

*short works for organs with mechanical
stop and/or mechanical key action*

amalgam

2018-2020

by graeme shields

completed 30 June 2020 in Cincinnati, OH
duration: ca. 19 minutes

VITAL ORGAN PROJECT
www.VitalOrganProject.com

amalgam is a brief collection that is meant to be an exploration of the possibilities afforded by exploiting certain aspects of organs with mechanical stop and/or mechanical key action.

the movements can be performed in any order and can each be considered a stand-alone piece.

(1.) tambour.....	4
(2.) vocalization.....	10
(3.) tourner fête.....	16
(4.) apparatus.....	20
(5.) the sound of computation.....	29

to view a sample performance, follow this URL:

<https://youtu.be/fBXWRRO4CLQ>

tambour

(1.)

"...St. Cecilia processed with us, singing
and drumming a divine cadence..."

Gr: principal 8' 4' 2' mixture
Sw: flutes 8' 4'
Ped: principal 16', reed, Gr/Ped

*lay felt-wrapped board along black
keys (should reach \approx A#3 to F#6)
**acceptable to move the board across keys that are
more responsive within no more than a P5 deviation.

steady $\text{♩} = 120$

Gr: $\text{♩} = 120$

Sw: f

Ped:

Gr: $\text{♩} = 120$

Sw: f

Ped: f

Continuation of the first system's bass line, showing a melodic line with a triplet of eighth notes at the end.

Continuation of the second system's bass line, showing a melodic line with a triplet of eighth notes at the end.

Continuation of the third system's bass line, showing a melodic line with two triplets of eighth notes and a *sfz* dynamic marking.

Sw:

Ped: Pedal point notation in a bass clef staff, showing a long note with a slur and a fermata, indicating a sustained pedal point.

this page has been intentionally left blank to facilitate page turns

vocalization

(2.)

"...the music sound'd as a flute or pipe speaks, rather than a living throat."

Sw: flute 4'
Gr: flute 8'
Ped: flute 16', Gr to Ped

*press the keys only just enough to allow them to partially speak. Performer may choose to insert a strip of foam under the keys to help control key action.

slowly, freely

molto rubato; ea/ tic ≈2-3s

vary the speed of the tremolos

Sw: +principals 8' 2' (+mutations if available)
Ped: +principal 16' Sw/Ped

(as fast as possible: play notes in any order)

tourner fête

(3.)

"It was a celebration round and round.
Off in the distance. Through the trees."

Sw: flute 4'
Gr: flute 8'
Ped: flute 16', Sw to Ped (or soft reed 16')

The reed stop in the Sw should be mostly,
but not entirely, pulled. The timbre should "peek out"
on many notes, but not all.

impatient ♩ = 240

Sw:

Sw: + reed 8' (mostly pulled, should "peek out" on some, not all, notes)

Sw: 

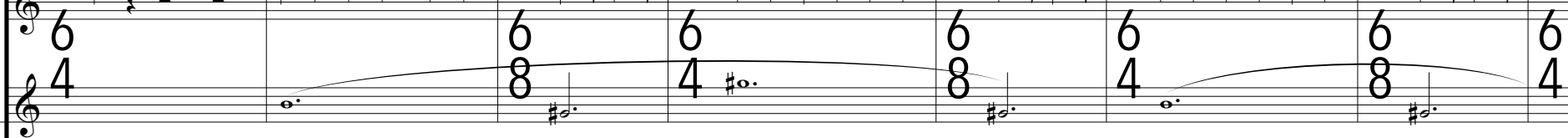
Gr: 

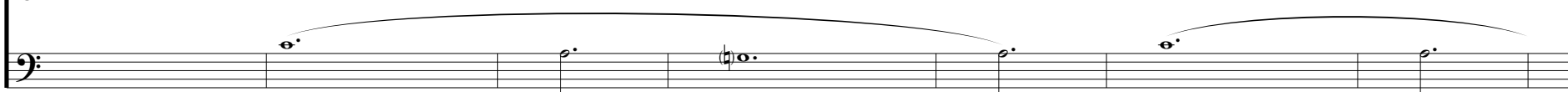
Ped: 

Sw: 

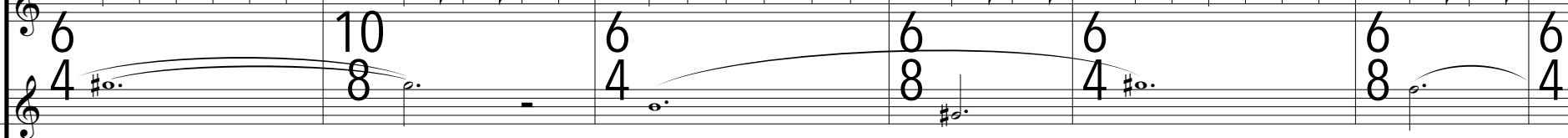
Gr: 

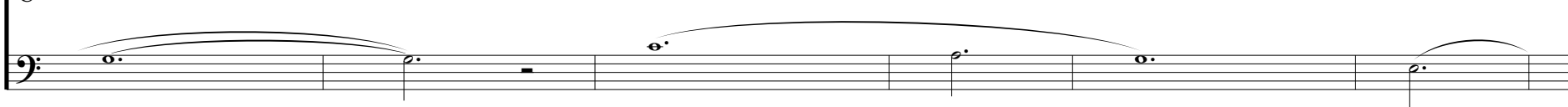
Ped: 

Sw: 

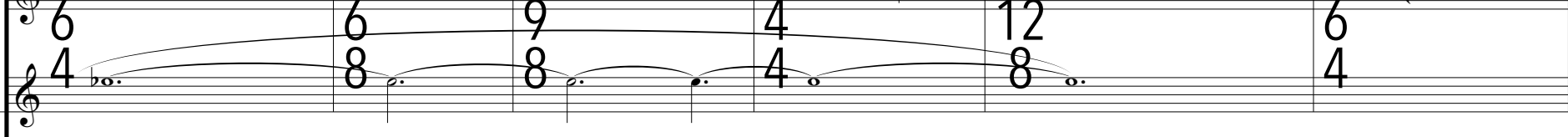
Gr: 

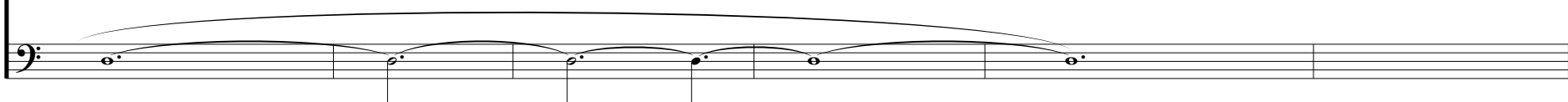
Ped: 

apparatus

(4.)

"...He breath'd, softly and oddly.
Only whistles came out."

The wind noises between the two chords should have a discernable difference. This will preclude the preference to completely avoid pitch in the registration.

slow, meditative
insert wooden jamps to hold notes

Sw: [open] [closed] 8' flute p

Gr: [open] [closed] 8' flute p

Ped:

(half-pulled) (half-pulled) (fully-pulled) (fully-pulled)

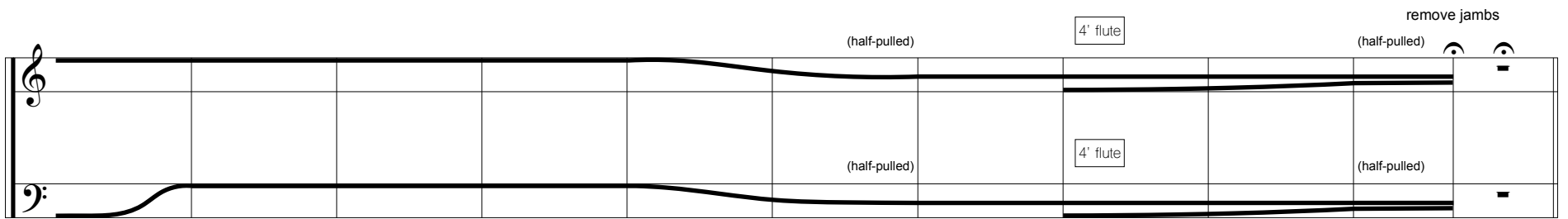
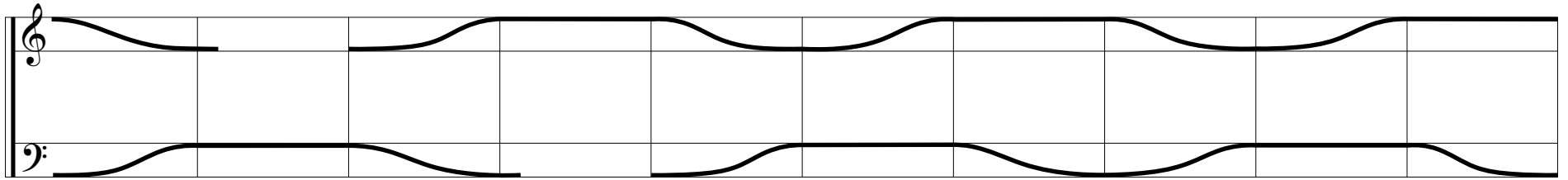

Gr: flute 8', 4' (all half-pulled)
Sw: flutes 8', 4' (all half-pulled)
Ped: flute 16', 4' Gr/Ped

wheezing ♩ = 130

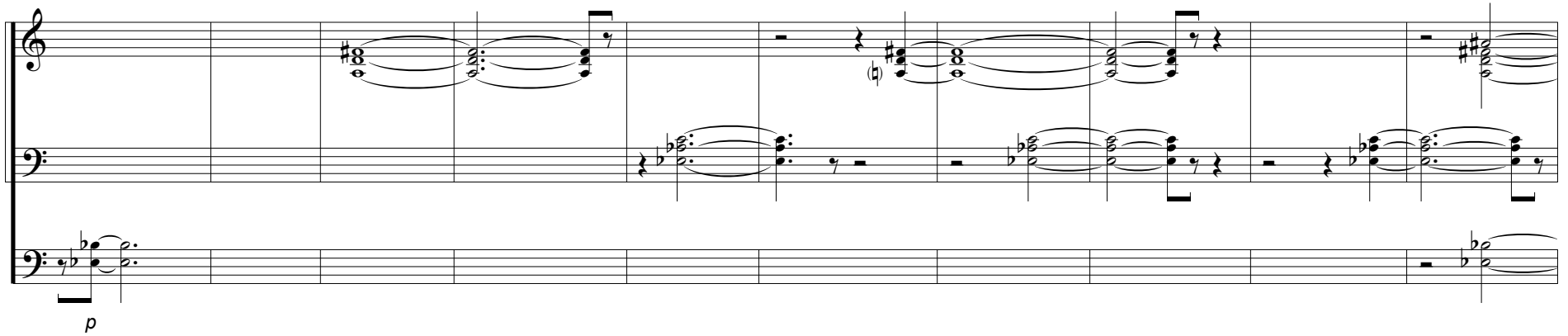

excerpt from score

≈ 15"

notated approximation

notated approximation

Notated approximation of the first excerpt. It shows a piano score with a treble and bass clef. The treble clef has a sequence of notes with a fermata, including triplets. The bass clef has a sequence of notes. The word "etc." is written at the end of the staff.

≈ 7"

≈ 7"

notated approximation

Notated approximation of the second excerpt. It shows a piano score with a treble and bass clef. The treble clef has a sequence of notes with a fermata, including triplets. The bass clef has a sequence of notes. The word "etc." is written at the end of the staff.

≈ 10"

≈ 10"

notated approximation

Notated approximation of the third excerpt. It shows a piano score with a treble and bass clef. The treble clef has a sequence of notes with a fermata, including triplets. The bass clef has a sequence of notes. The word "etc." is written at the end of the staff.

the sound of computation

(5.)

"Whirr. bzzzz. fsh. fsh. fsh.
bip. tk. tk. bzzzz. tk. tk. tk."

Despite the aleatoric freedoms, the performer should feign precision and calculated figures.

Gr: 8' flute
Sw: 2' flute, mixture
Ped: 8' 16' flute, Gr/Ped

+ONE FOR EA/ REPITITION:
4' flute, mutation, 2' flute
mix (II), mix (IV), 8' Principal

freely

6x (i.e. one for each stop you are able to pull)

continue with sporadic bursts of rhythm similar to the previously notated material.
While doing so, partially pull stops in the order listed, following the approximate trajectory shown below

p *f*

[open]
[closed]

Ped:

mechanical (♩ ≈ 120 when metered)

≈ 15"
≈ 3"
≈ 3"

Sw: 5x

3 3 3

3 8 2 4

Gr: (sustained G only)

Gr: Sw:

≈ 7"

3 3 3

2 4

8x

2 4 5 16 5 16

3

8x

3

5 16 2 4

≈5'' ≈7'' ≈5''

≈3''

5
16

15x long

2
4

3
4

2
4

11x

4x

2
4

3
8

≈ 5th

≈ 10th

synchronized

2/4

Ped:

2/4

2/4

Sw:
